DIRECTOR'S INSTRUCTION DEVELOPMENT PROCESS

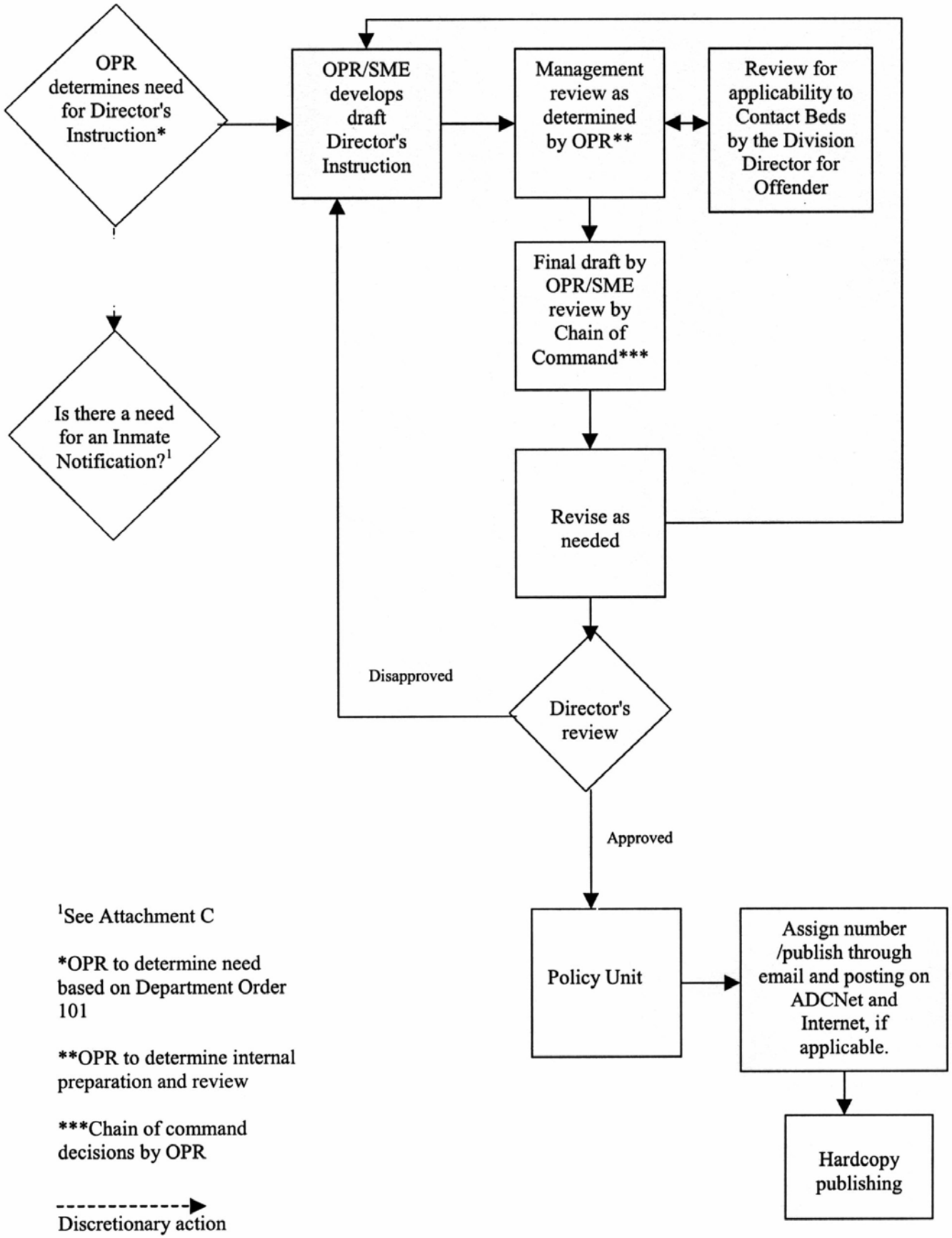

[1]See Attachment C

*OPR to determine need based on Department Order 101

**OPR to determine internal preparation and review

***Chain of command decisions by OPR

- - - - - - - - - - - - ▶ Discretionary action