ATTACHMENT A
DEPARTMENT ORDER 802

Inmate Grievance - Standard Grievance Process

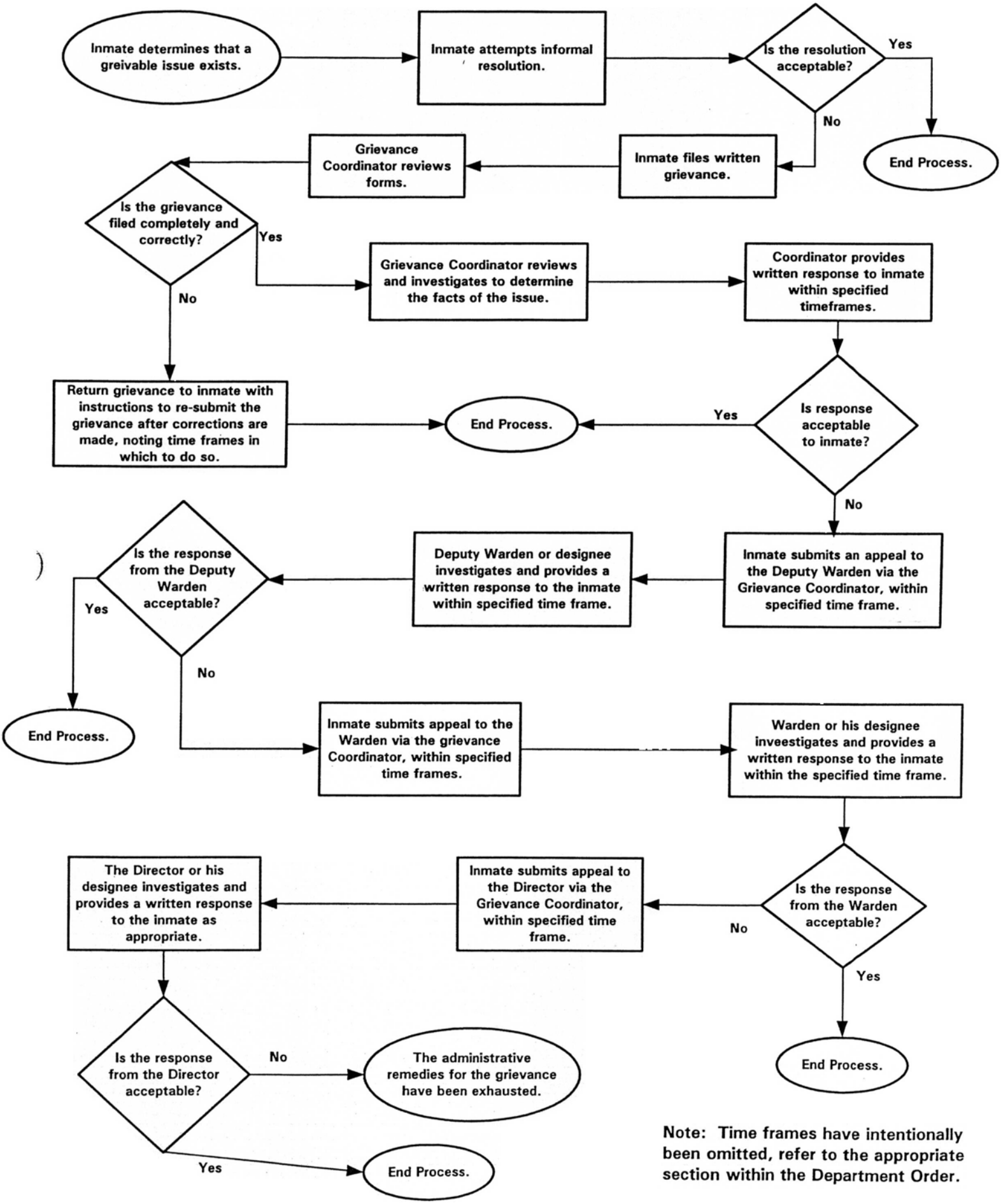

Note: Time frames have intentionally been omitted, refer to the appropriate section within the Department Order.